

# Esquire Developments

NOTES:  
 Report all discrepancies, errors and omissions.  
 Verify all dimensions on site before commencing any work on site or preparing shop drawings.  
 All materials, components and workmanship are to comply with the relevant British Standards, Codes of Practice, and appropriate manufacturers recommendations that from time to time shall apply.  
 For all specialist work, see relevant drawings.  
 This drawing and design are copyright of Clague LLP  
 Registration number OC335948.

Rev	Date	Description
A	31/10/16	'Do Not Scale' note removed from drawing, in accordance with LPA comments.



## Proposed Section A-A

Brook House

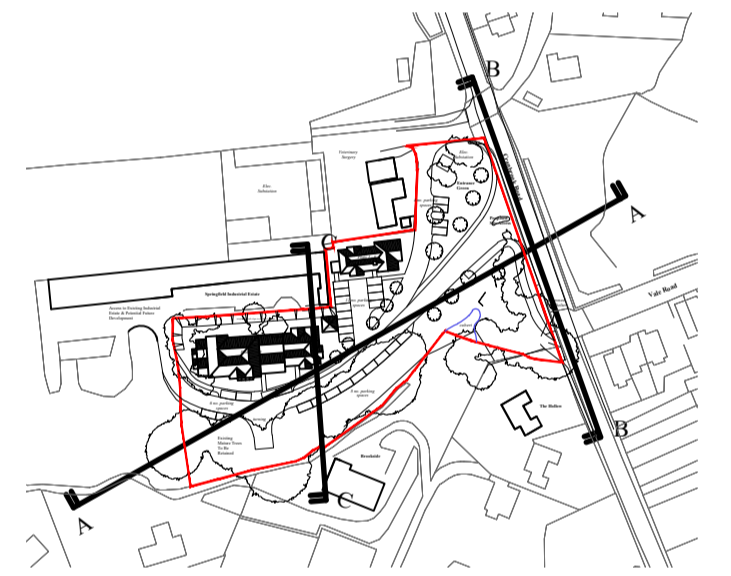

Key Plan

Project Title  
**Esquire Developments**  
**Proposed Residential Development,**  
**Brook House**  
**Cranbrook Road,**  
**Hawkhurst**  
**TN18 5EE**

Drawing Description  
**Proposed Site Sections**

Scale  
**1:200 @ A1**  
 Date  
**March 2022**  
 Drawn by  
 Checked by

## Proposed Section B-B

Existing Site Access

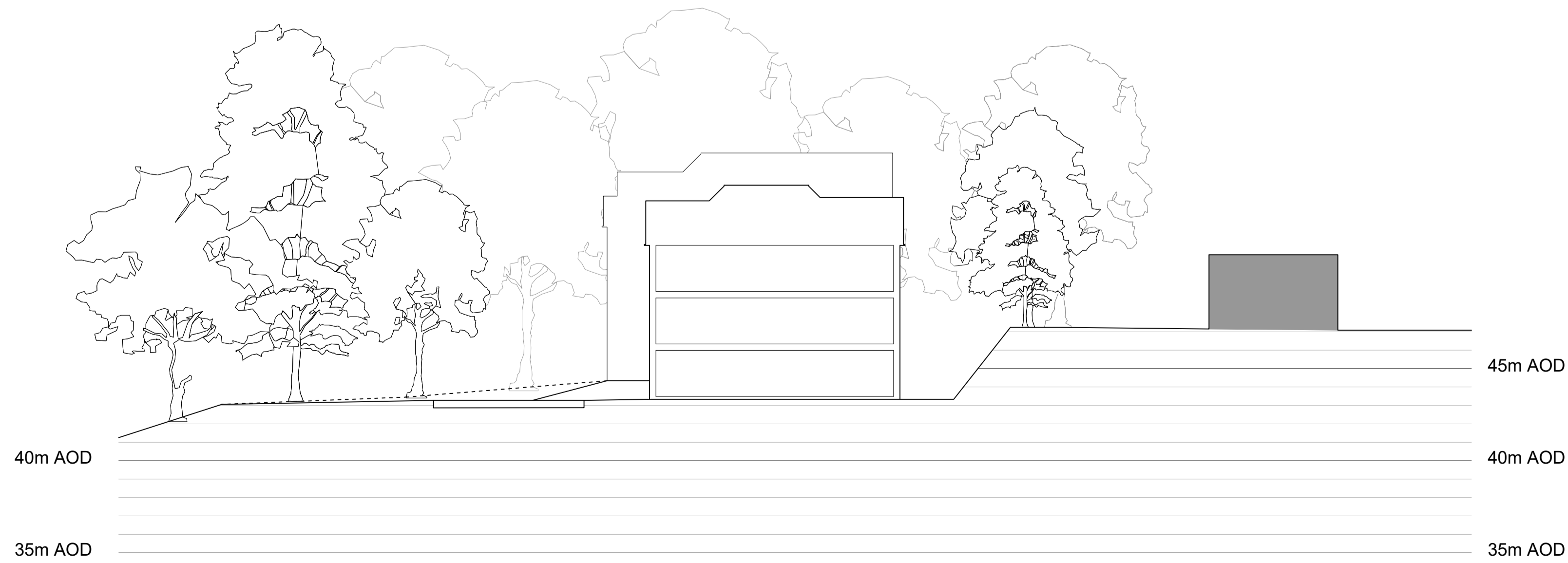

## Proposed Section C-C

Reinforced earth slope to engineer's design  
 Springfield Industrial Estate

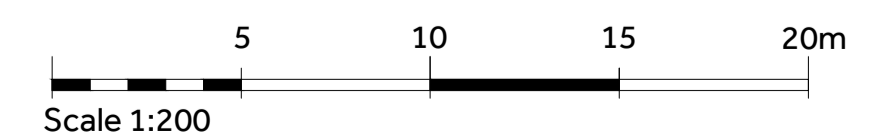

# Proposed Residential Development, Brook House, Cranbrook Road, Hawkhurst

## CLAGUE ARCHITECTS

62 Burgate, Canterbury  
 Kent CT1 2BH 01227 762060  
 1 Kinsbourne Court, Luton Road,  
 Harpenden, Hertfordshire AL5 3BL 01582 765102  
 4th Floor, 99 Charterhouse Street  
 London EC1M 6HR 0203 597 6112

CANTERBURY LONDON HARPENDEN

Drawing Number  
**30449A/09**  
 Revision  
**A**