

- Key
-  Site Survey Area
 -  Road
 -  Built Environment
 -  New Planting
 -  Swale/SuDs/Attenuation Basins
 -  Built Environment Area
 -  Significant Effect Area

revision	description	date

Corylus Ecology Ltd, Unit A3, Speldhurst Business Park, Went Farm, Langton Road, Speldhurst, Kent TN3 0NR
Corylus Ecology is the trading name of Corylus Ecology Ltd registered in England, No 5295253, Registered Office: Herwood House, Herwood, Ashford, Kent TN24 8DH

Project:
17032 East Hill, Hempst

Title:
Impacts Overview Plan

Status: drawing no. **Figure 11.**

scale	size	date	drawn	chk
NTS	A3	01.04.2019	AW	che

CAD filename: Figure_1.dwg

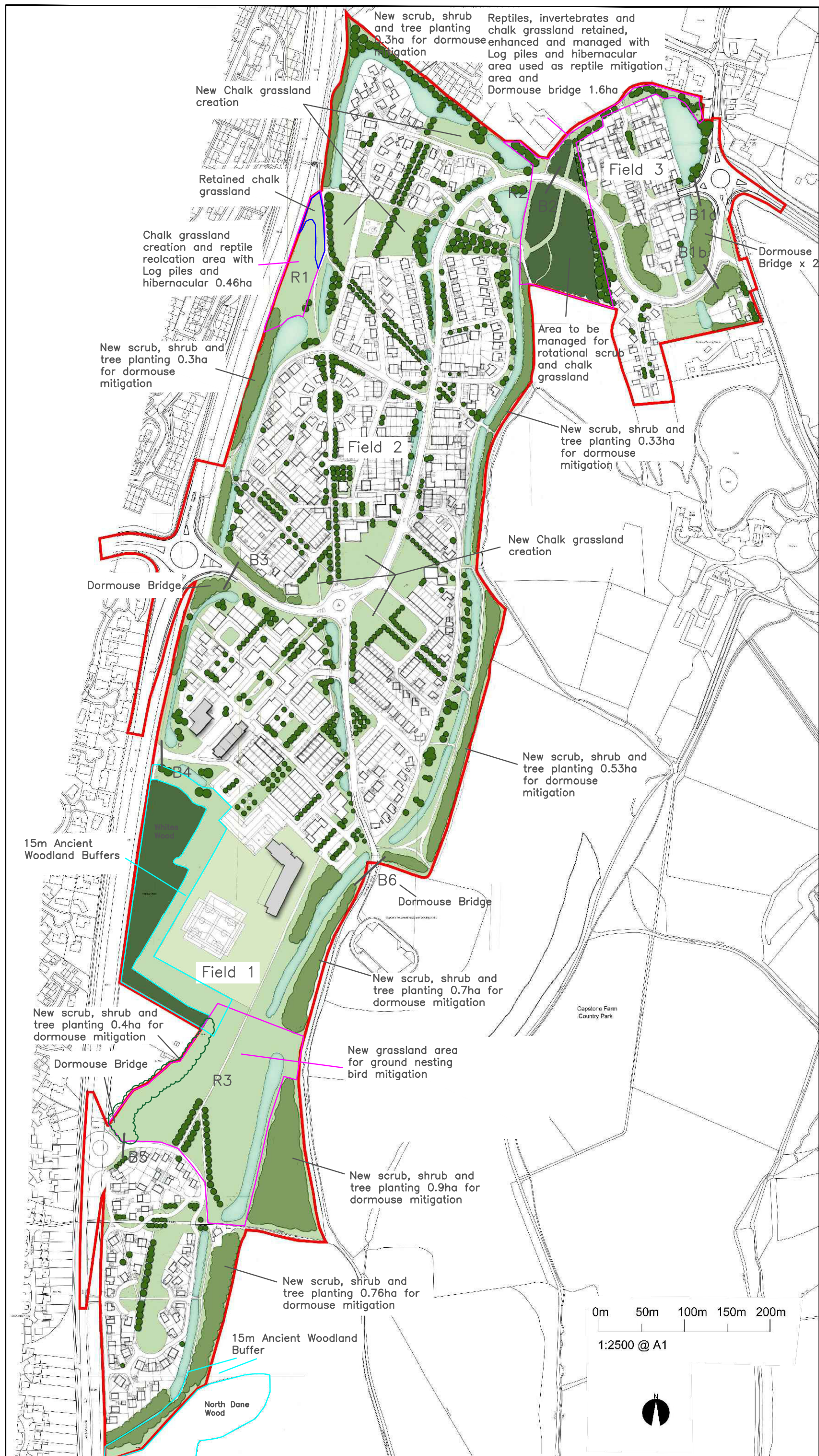

Key

	Site Survey Area
	Road
	Built Environment
	New Planting
	Swale/SuDs/Attenuation Basins
	New scrub, tree and shrub planting
	Ancient Woodland with 15m buffer zones
	Significant Effect Area
	Receptor Area R1
	Dormouse Bridge Location B1

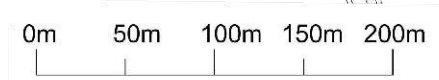

1:2500 @ A1



revision	description	date	checked by
Corylus Ecology Ltd, Unit A3, Speldhurst Business Park, Went Farm, Langton Road, Speldhurst, Kent TN3 0NR <small>Corylus Ecology is the trading name of Corylus Ecology Ltd registered in England, No 505553. Registered Office: Henwood House, Henwood, Ashford, Kent TN24 8DH</small>			
CORYLUS		ECOLOGY	
Project: 17032 East Hill, Hempstead			
Title: Mitigation Overview Plan			
Status		drawing no. Figure 11.5	
scale	size	date	drawn checked
NTS	A3	01.04.2019	AW HL
CAD filename: Figure_1.dwg			