

Notes:
 Do Not Scale.
 Report all discrepancies, errors and omissions.
 Verify all dimensions on site before commencing any work on site or preparing shop drawings.
 All materials, components and workmanship are to comply with the relevant British Standards, Codes of Practice, and appropriate manufacturers recommendations that from time to time shall apply.
 For all specialist work, see relevant specialist manufacturers drawings.
 This drawing and design are copyright of Andrew Wells Architectural Planning & Design Ltd.

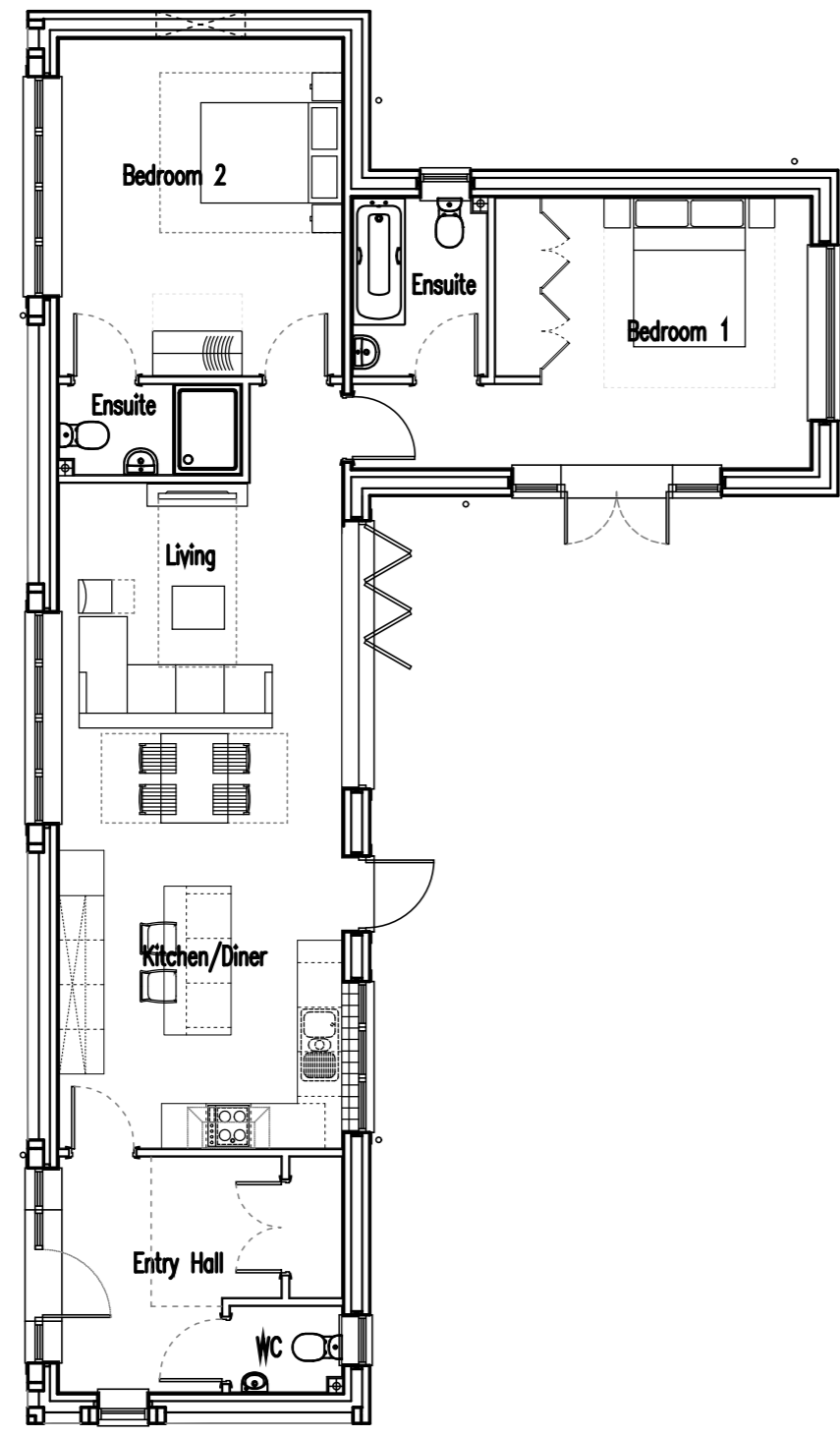

Proposed Floor Layout Plan

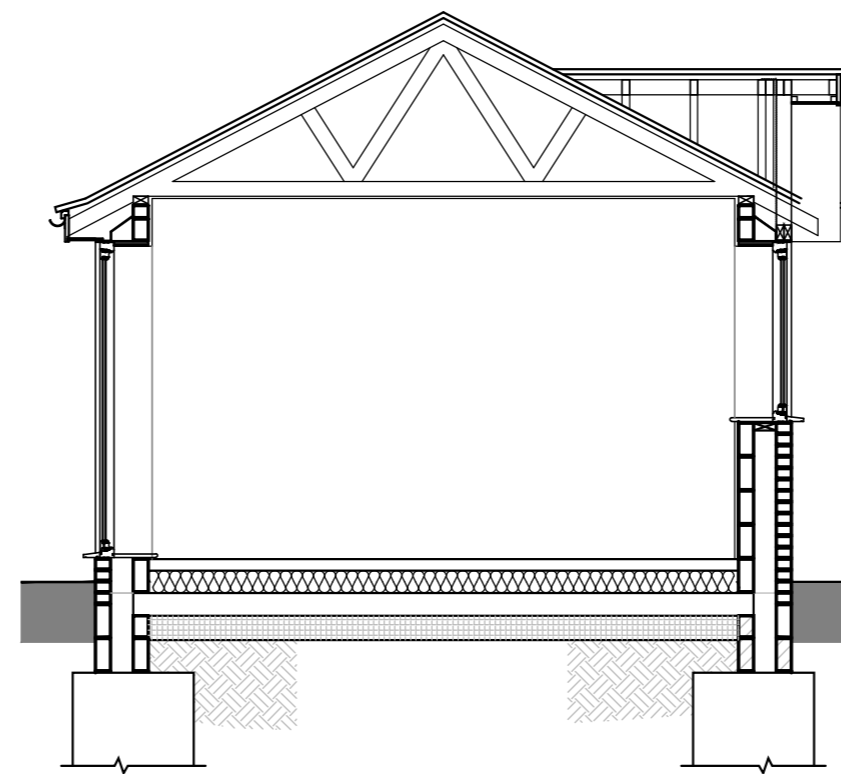

Typical Section 1:50

AMENDED

Rev.	Date	Detail
	10.10.18	Ridge lowered to match previously approved ridge height

Status: **Planning**

Client:

A N D R E W W E L L S
 Architectural Planning & Design
 1 Gills Court, Chaucer Close
 Medway City Estate, Rochester, Kent. ME2 4NR
 Tel: 01634 786728 Mob: 07535 621806
 e-mail: andy@wellsdesign.co.uk

Project Title:
**Land Rear of Barkers Cottages
 New Cut Road, East Farleigh**

Drawing Title:
Floor Plan

Scale 1:100	A2	Date Jan. 2018	Drawn dh
Contract No.	Drawing No. PL 444 16	Rev. A	