

**Notes:**  
 Do not take account for planning purposes only.  
 Report all discrepancies, errors and omissions.  
 Verify all dimensions on site before commencing any work on site or preparing shop drawings.  
 All materials, components and workmanship are to comply with the relevant British Standards, Codes of Practice, and applicable manufacturers recommendations that from time to time shall apply.  
 For all specialist work, see relevant specialist manufacturers drawings.  
 This drawing and design are copyright of Andrew Wells Architectural Planning & Design Ltd.

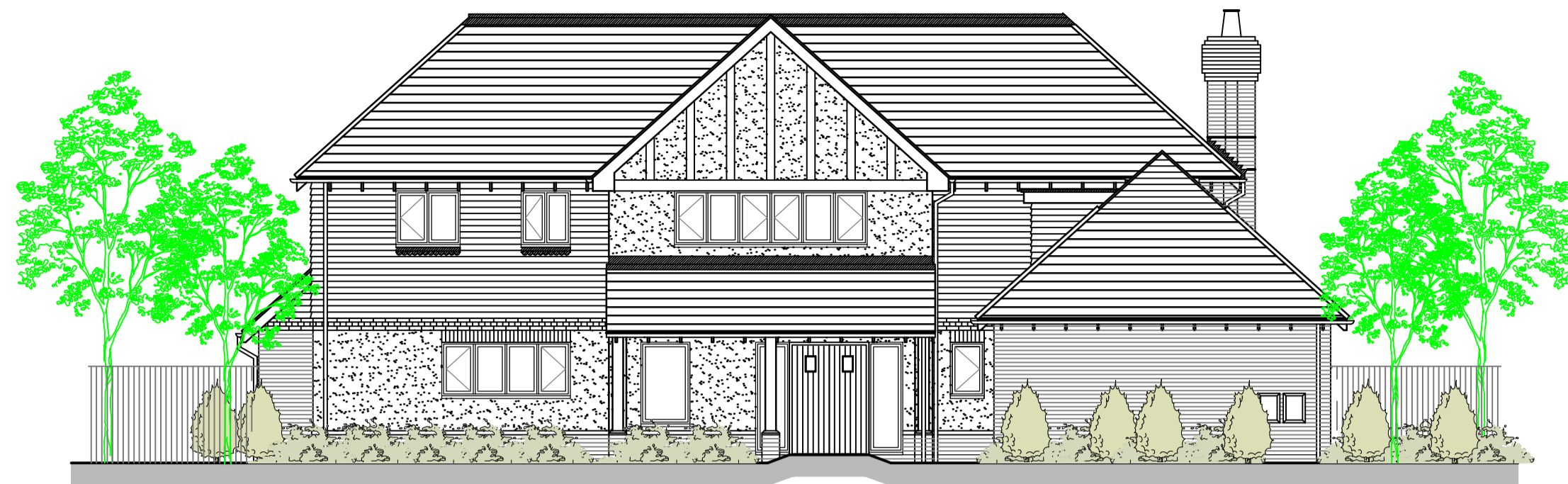

Front Elevation - Plot 1



Side Elevation - Plot 1

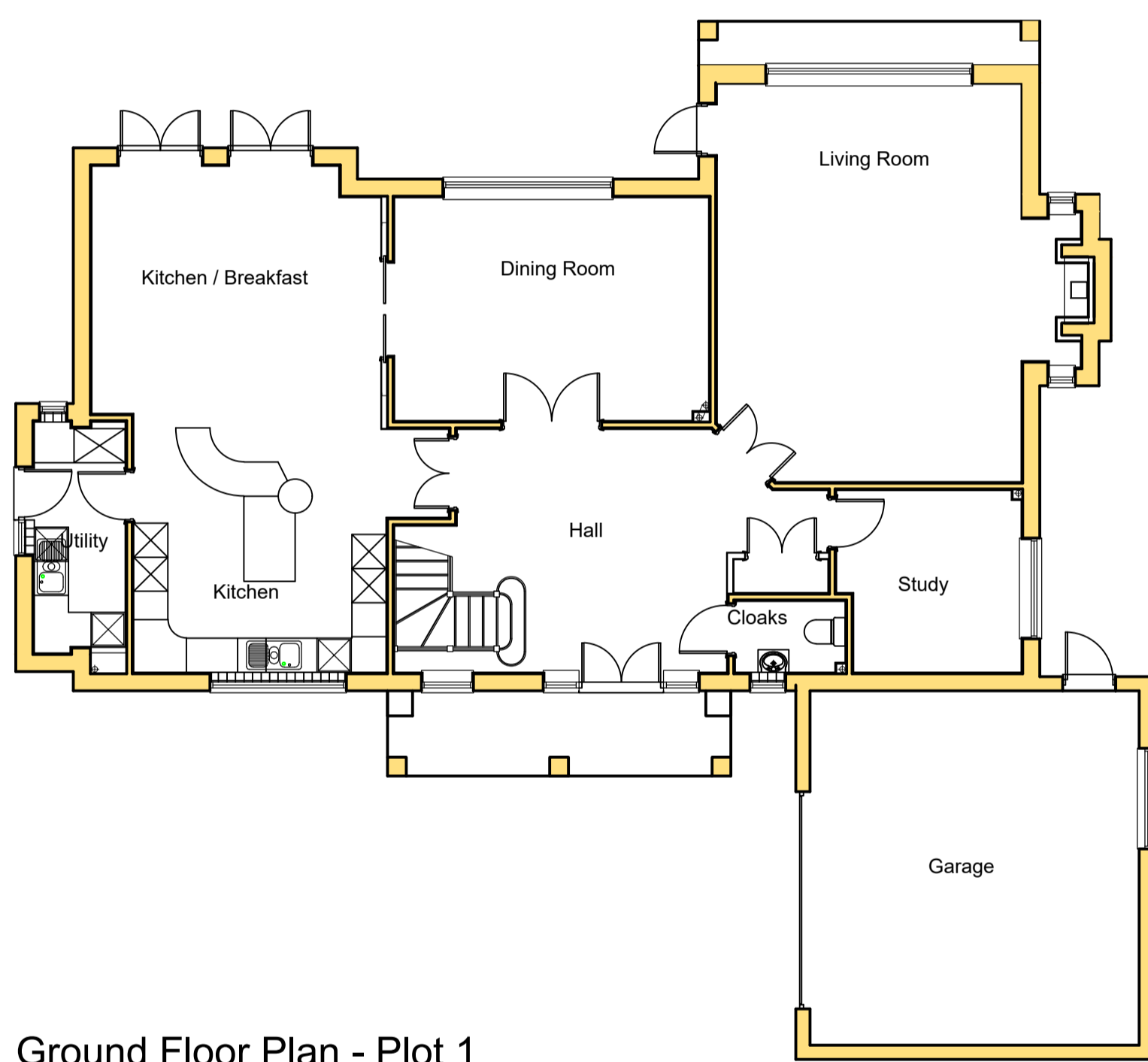

Ground Floor Plan - Plot 1  
 157.93 sq m  
 Total Floor Area Exc. Garage = 398.79 sq m - 4293 sq ft

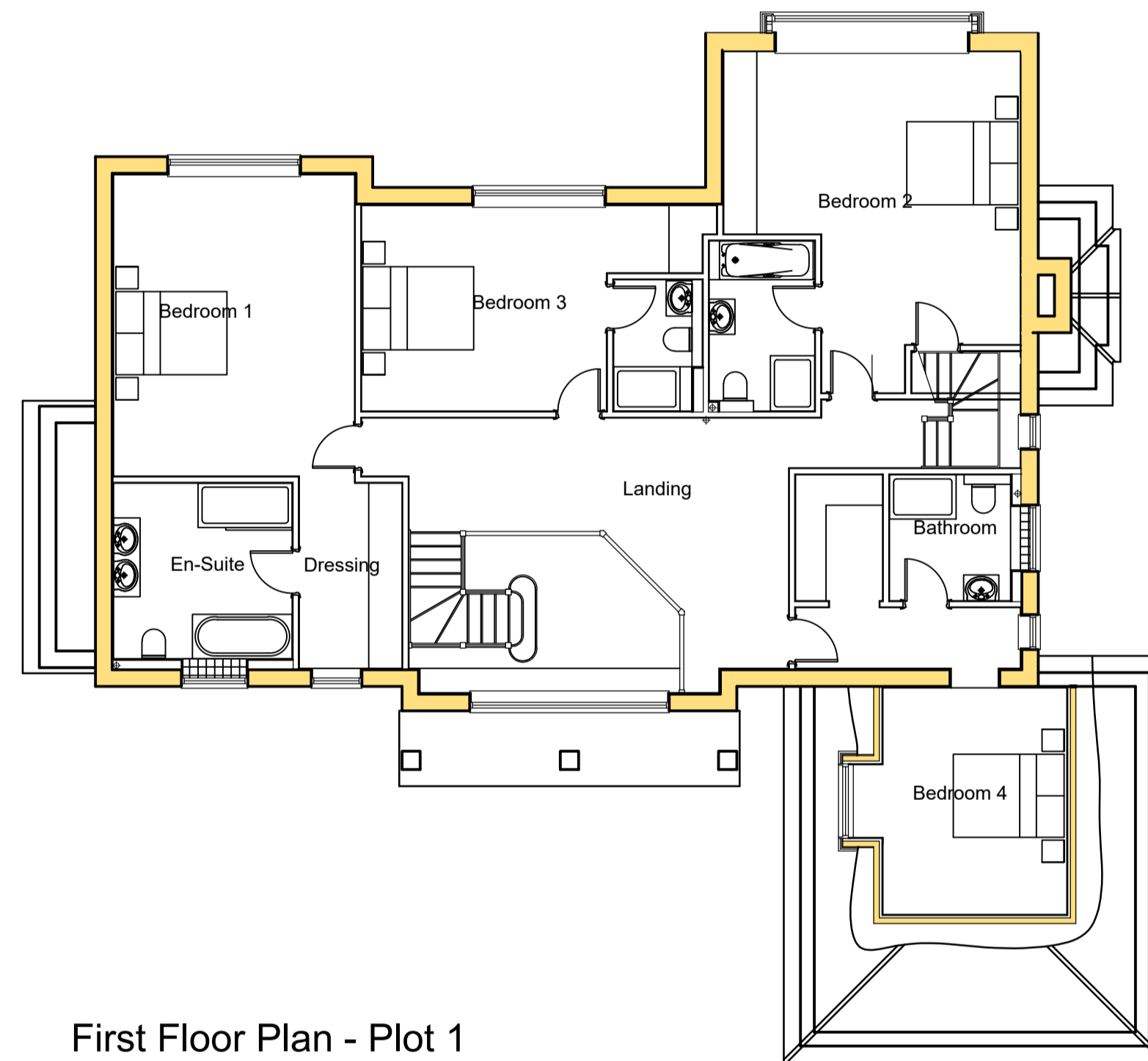

First Floor Plan - Plot 1  
 173.54 sq m

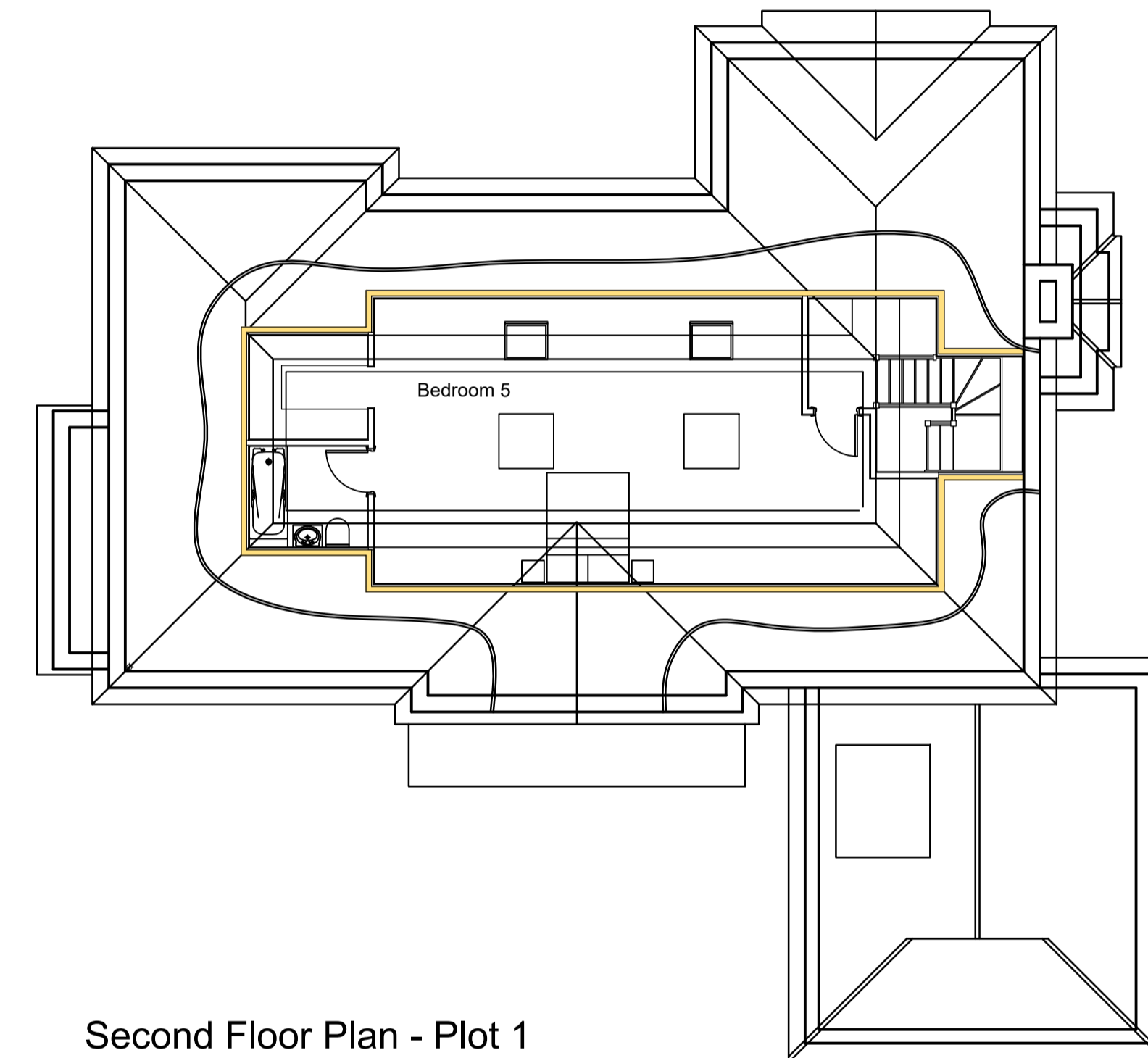

Second Floor Plan - Plot 1  
 67.32 sq m



Rear Elevation - Plot 1



Side Elevation - Plot 1

Rev.	Date	Detail
Status: Planning		
Client: Mrs Wooding-Jones		
<b>ANDREW WELLS</b>		
Architectural Planning & Design		
Hollywood House 78 Hollywood Lane, Wainscott, Rochester, Kent ME3 8AR Tel: 01634 786728 Mob: 07535 621806 e-mail: andy@wellsdesign.co.uk		
Project Title: Lylewood & Russetings Riding Lane, Hildenborough, Kent, TN11 9LR		
Drawing Title: Plans & Elevations Plot 1		
Scale: 1:100	Date: June 2023	Drawn: AW
Contract No.	Drawing No. PL / 671 / 02	Rev.