

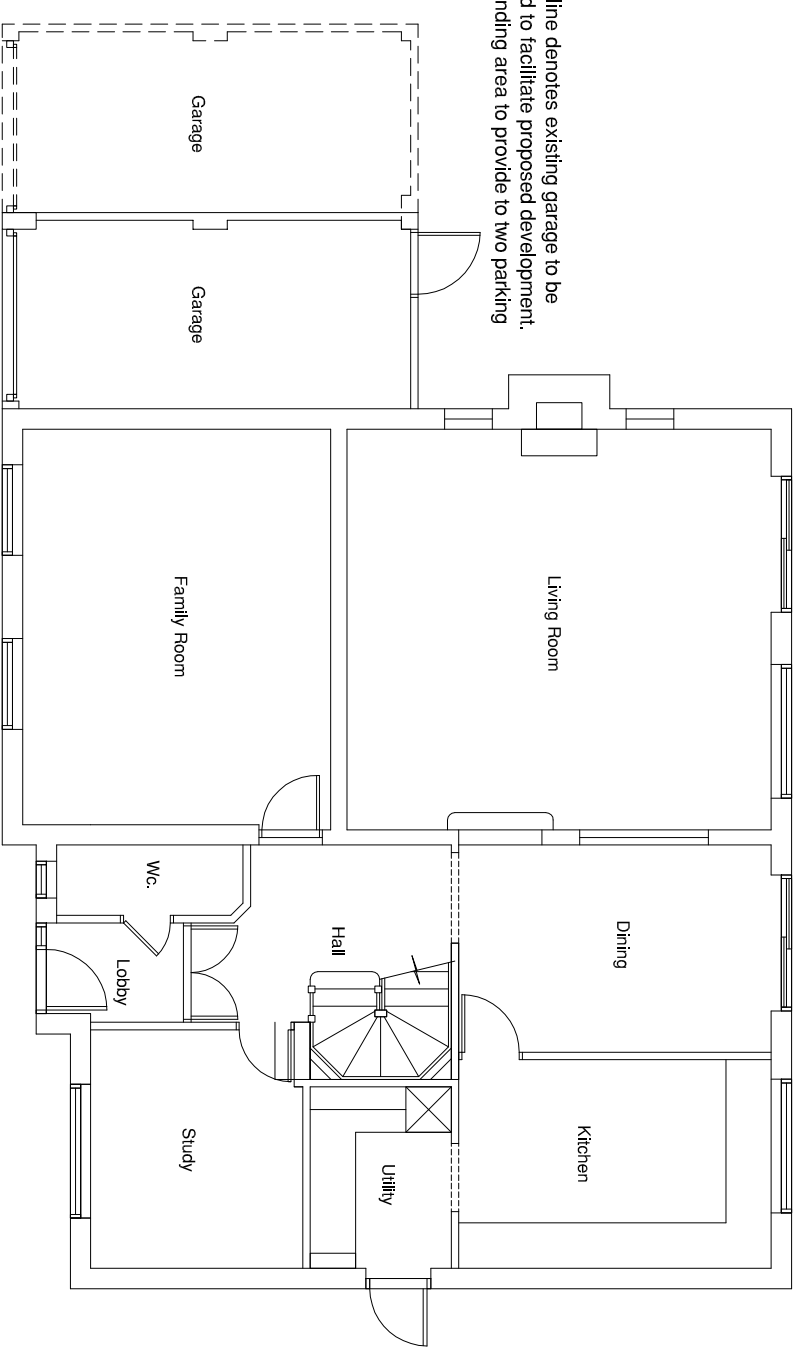

Ground Floor Plan - As Existing

Broken line denotes existing garage to be removed to facilitate proposed development. Hardstanding area to provide to two parking spaces



Ground Floor Plan - Proposed

 Shaw Design Services Ltd Daqueni, Normondes Road, Hovepark Horsham, West Sussex RH12 5PW Tel: 01403 217084 Fax: 08770 765 7975	
JOB: No.6 Squires Field, Hexable, Swanley, Kent	
CLIENT: Mr & Mrs J Pike	
TITLE: Floor Plans to main house	
DRAWN: daz	SCALE: 1:100
DATE: March 22	REV N°:
DRAWING N°: 2215 / 04	