

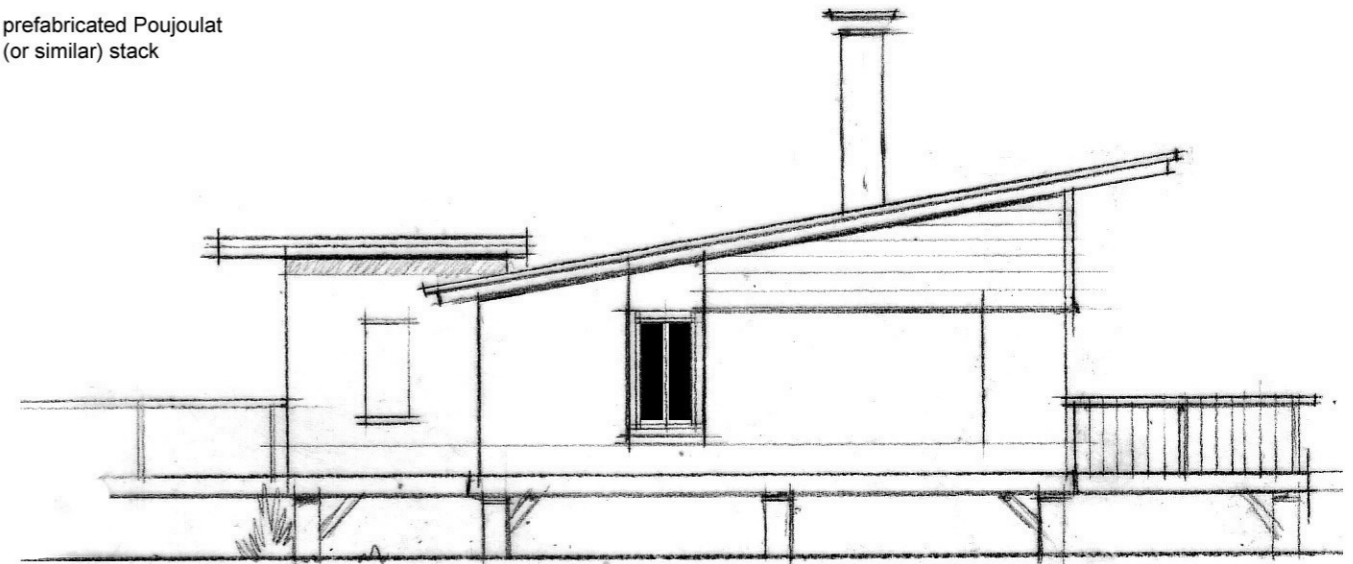

prefabricated Poujoulat
(or similar) stack



proposed front elevation 1:100

proposed side elevation 1:100

- Eternic Profile 6 roofing
- natural finish timber boarding
- purpose made timber windows and doors
- red brick plinth

Lodge 04

'Lake House Lodge'

issued 20th Feb 2016

Proposal for Eco Holiday Park
Land off Canterbury Road
Densole
Nr Folkestone

Proposed Plans and Elevations

Mr D. & Mrs L. Westgarth

do not scale

Scale 1:100

all information subject to full
working drawings, engineers
information and local authority
approval

dwg no. 471/07

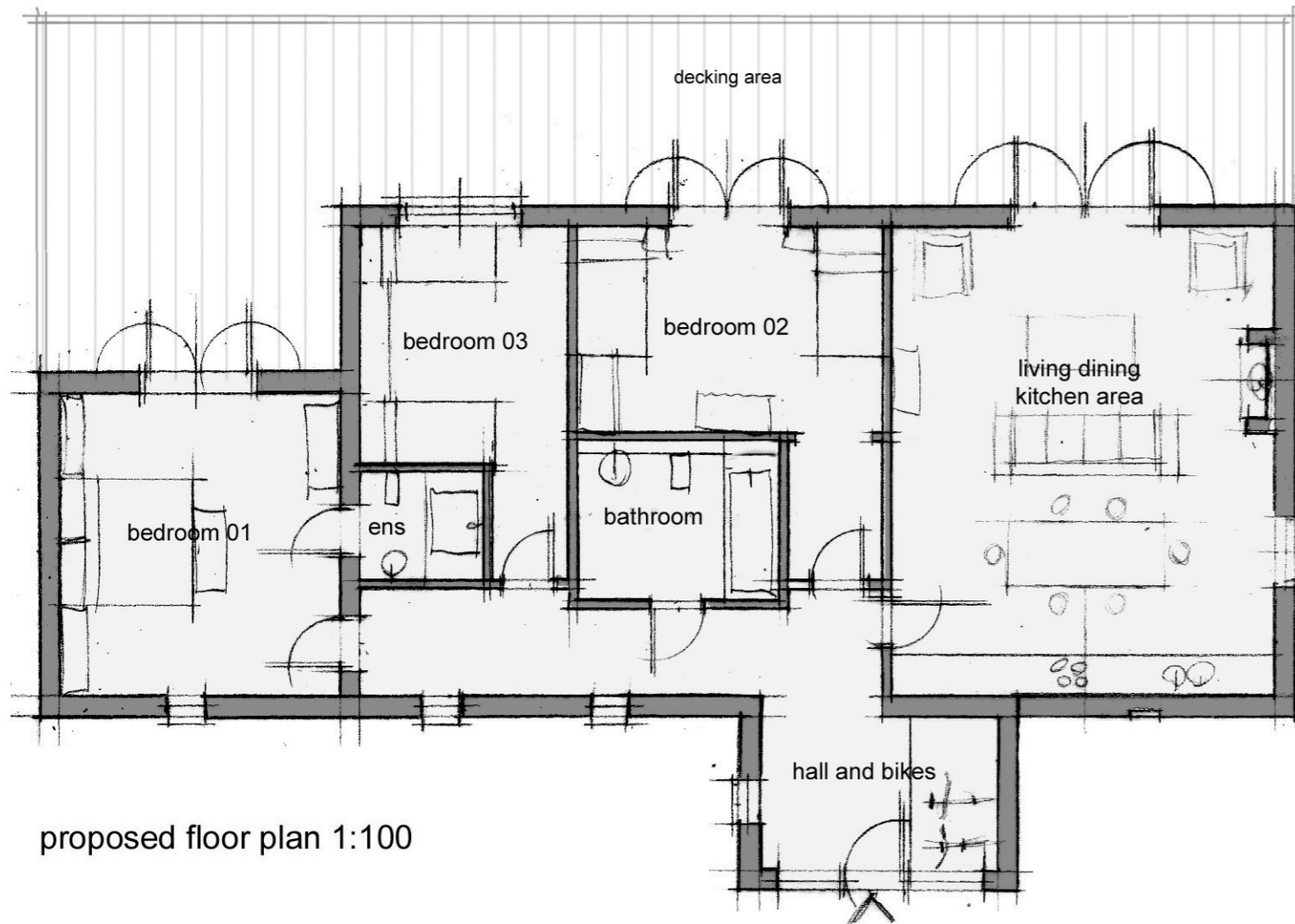

proposed floor plan 1:100



PAUL WESTRUP
Architectural design and illustration
www.paulwestrup.com