

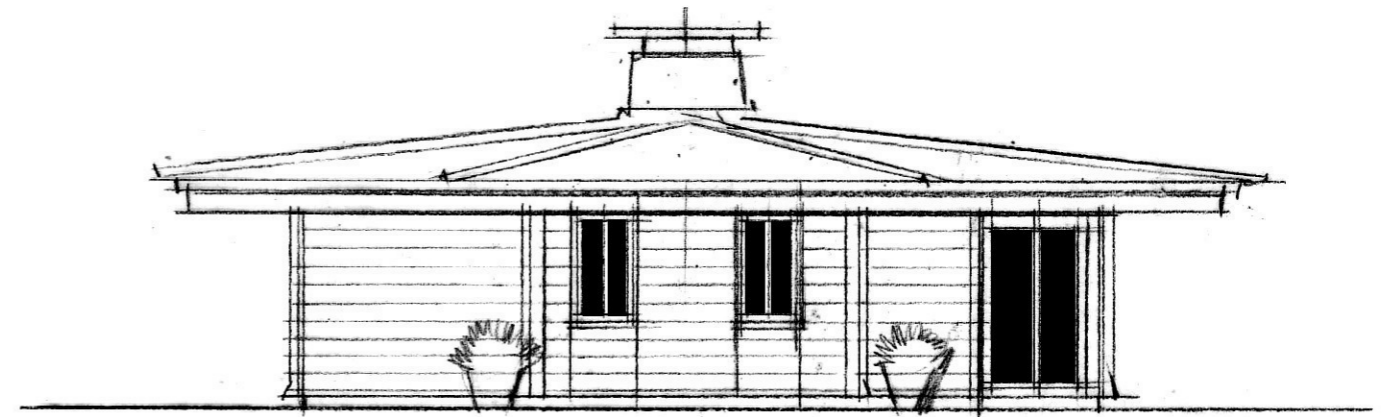

proposed front elevation 1:100

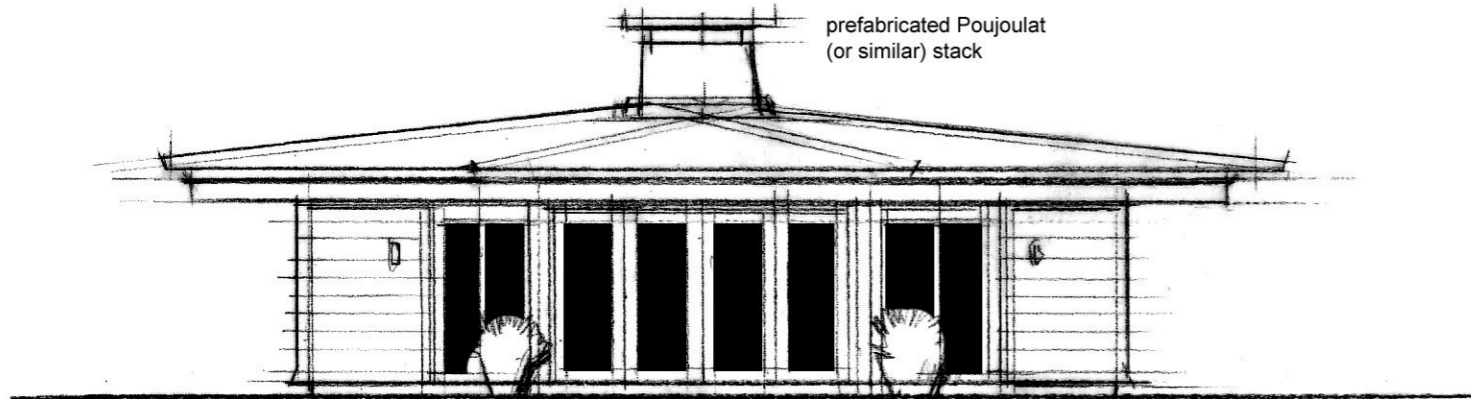

proposed side elevation 1:100



proposed side elevation 1:100

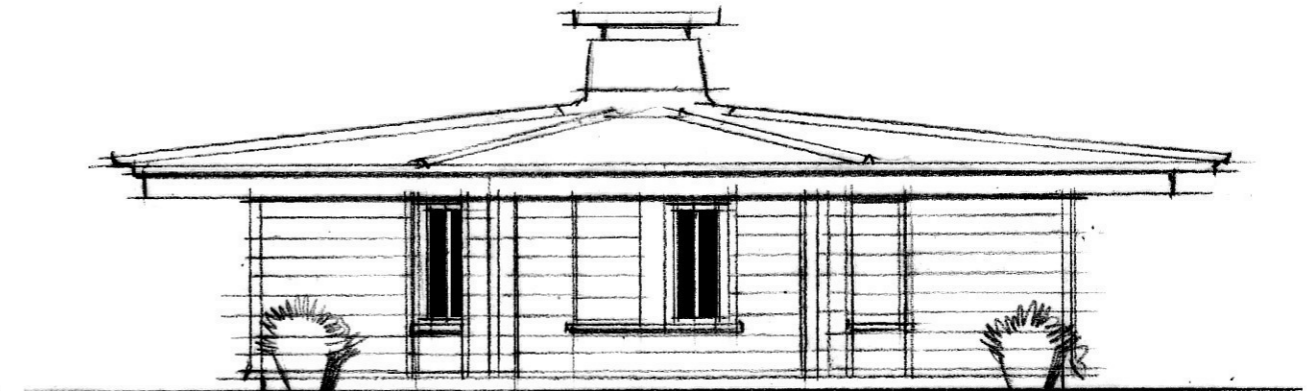

proposed rear elevation 1:100

proposed floor plan 1:100

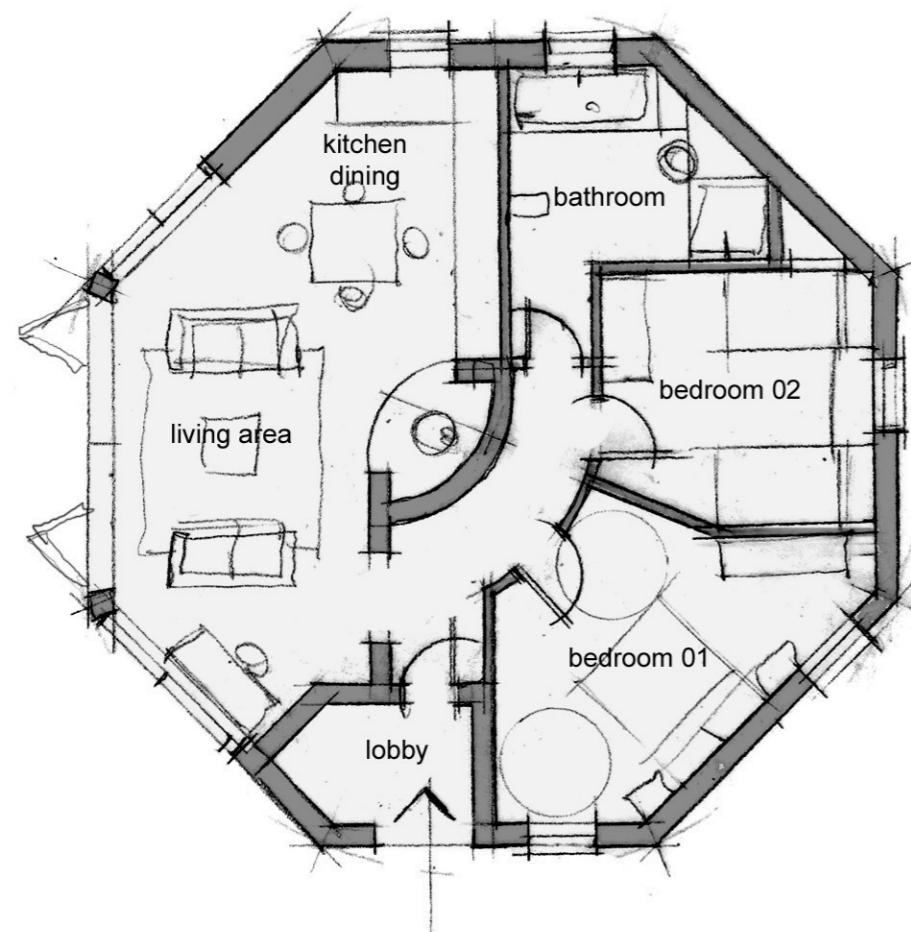

- Eternic Profile 6 roofing
- natural finish timber boarding
- purpose made timber windows and doors
- red brick plinth

issued 20th Feb 2016

Lodge 07

'Round House Lodge'

Proposal for Eco Holiday Park
Land off Canterbury Road
Densole
Nr Folkestone

Proposed Plans and Elevations

Mr D. & Mrs L. Westgarth

do not scale

Scale 1:100

all information subject to full
working drawings, engineers
information and local authority
approval

dwg no. 471/15

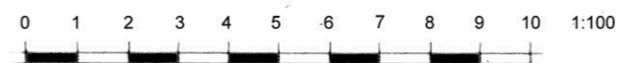

PAUL WESTRUP
Architectural design and illustration
www.paulwestrup.com