

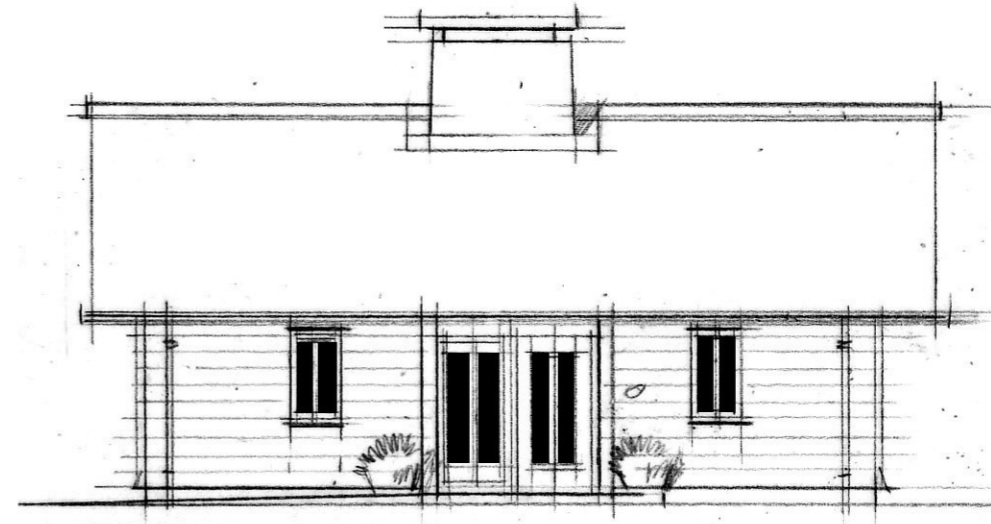

proposed front elevation 1:100



proposed side elevation 1:100

- Eternic Profile 6 roofing
- natural finish timber boarding
- purpose made timber windows and doors
- red brick plinth

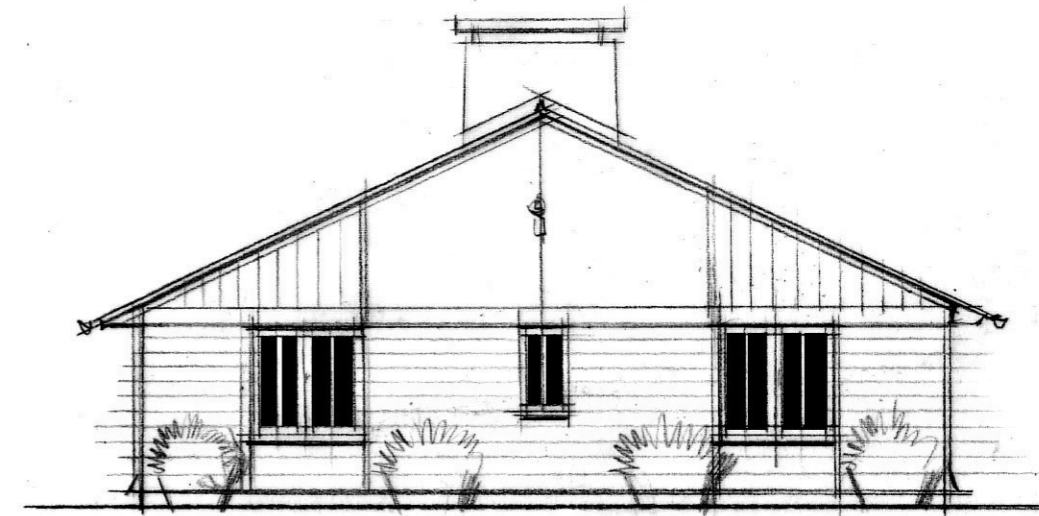

proposed rear elevation 1:100

issued 20th Feb 2016

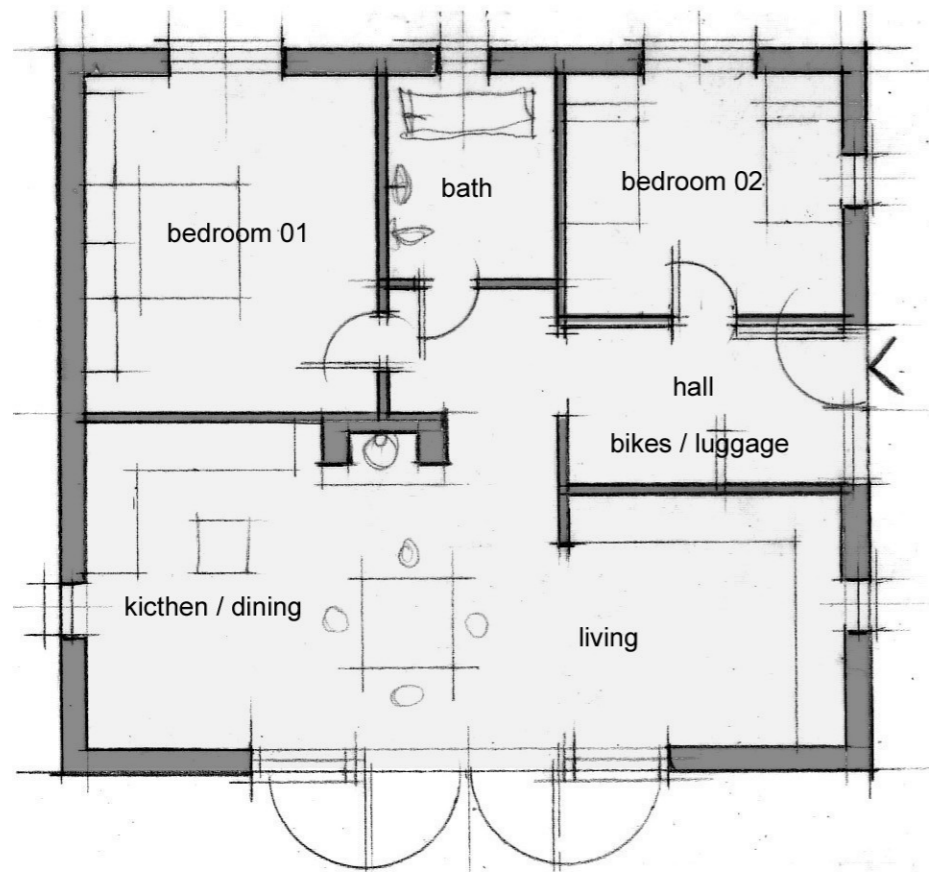

proposed floor plan 1:100

Proposal for Eco Holiday Park  
Land off Canterbury Road  
Densole  
Nr Folkestone

# Lodge 09

## 'Coppice Lodge'

Proposed Plans and Elevations

Mr D. & Mrs L. Westgarth

do not scale

Scale 1:100

all information subject to full  
working drawings, engineers  
information and local authority  
approval

dwg no. 471/16

