

second floor plan



south (front)



east

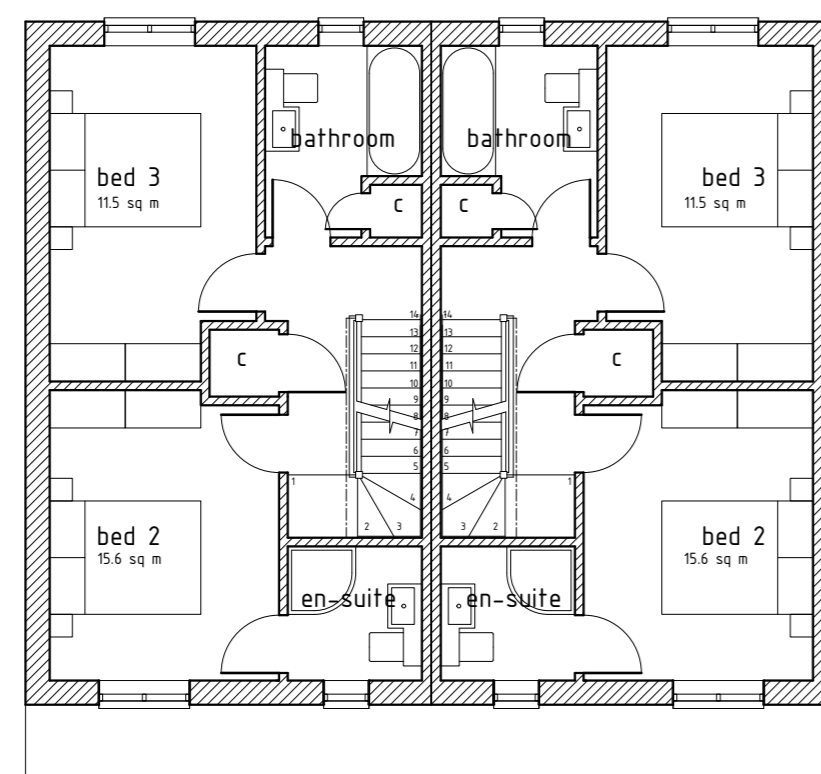

first floor plan



north



west

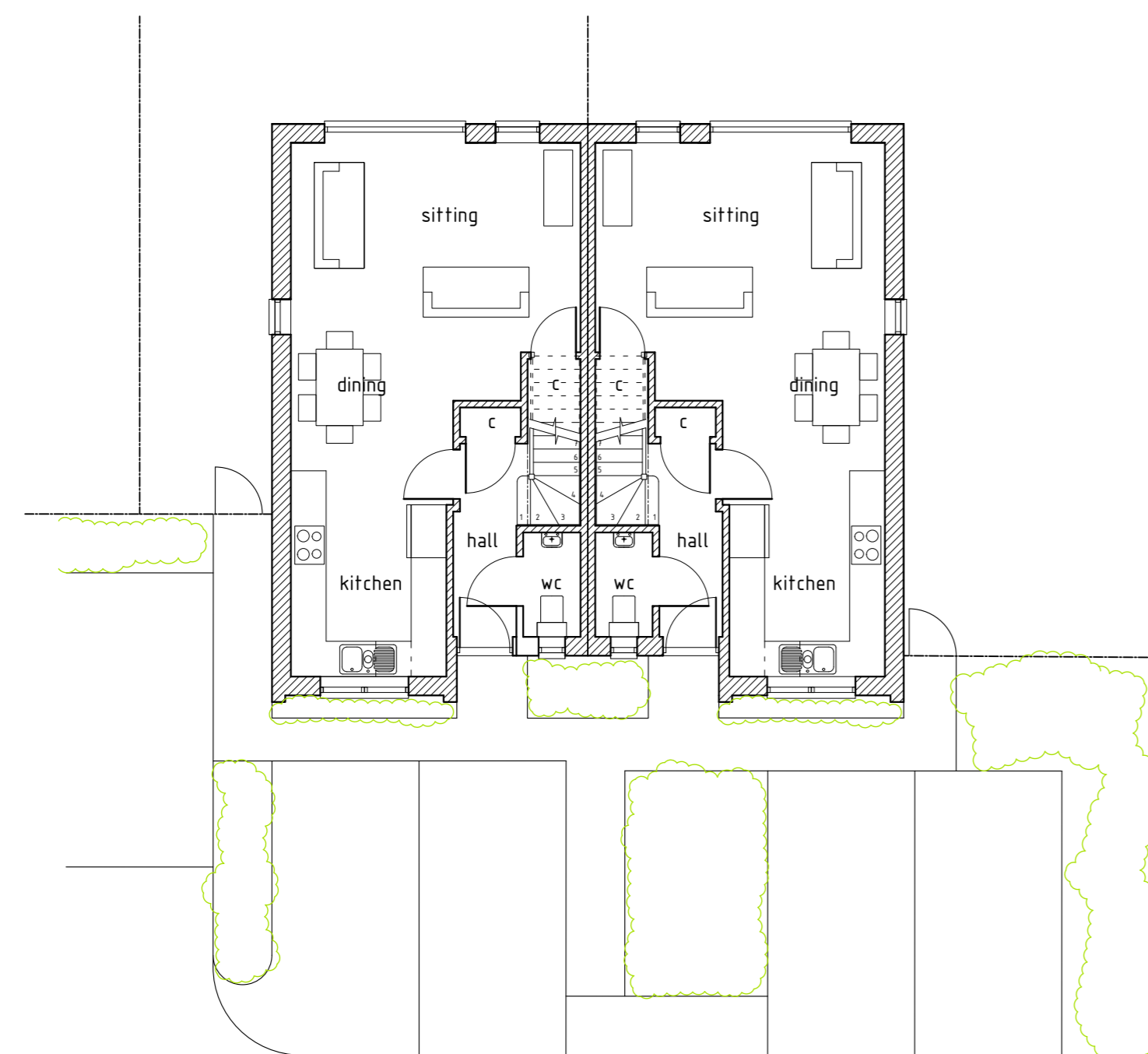

ground floor plan

gross internal floor area 110.2 sq m (108 sq m)  
(Minimum national described space standards in brackets)

PLOTS 4, 5

gross external floor area 140.2 sq m  
footprint 101.3 sq m (for two units)

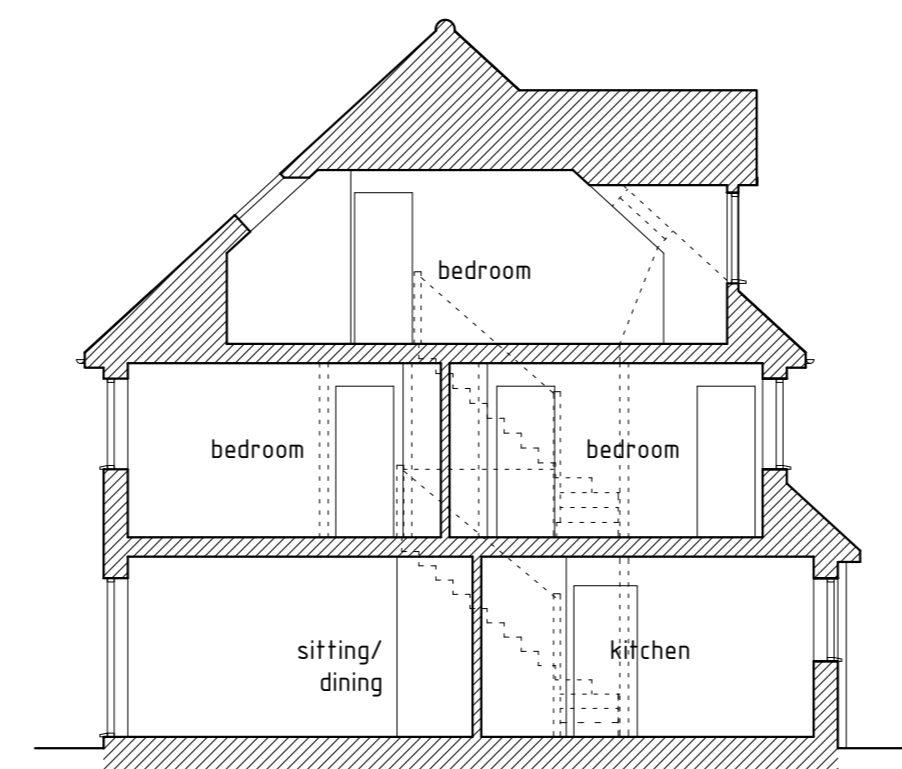
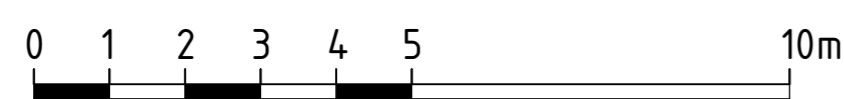

typical section

Revision D 8 February 2021  
Revision C 1 February 2021  
Revision B 24 Sept 2020  
Revision A 9 Sept 2020

draft issue 09 April 2020  
draft issue 28 March 2020  
draft issue 26 March 2020

Project  
Proposed Development at  
Ashwood Nursing Home  
Heathfield Road  
Burwash Common  
East Sussex  
TN19 7LT

Client  
Artemis Design & Build Ltd

Title  
Plots 4 & 5

Drawn \_\_\_\_\_ Checked \_\_\_\_\_

Scale 1:100 at A1 Date March 2020

Drawing Number 1932/09  
Final  
Prelim  
Revision  
A B C D

Architect  
**Roger Howells** Dip Arch, BA(hons)  
Sparks Oasthouse,  
Staplecross Road,  
Northiam, Tel: 01580 830345  
Rye, Fax: 01580 831948  
TN31 6JP Email: roger@rogerhowells.com