



Front (North) Elevation A



Side (West) Elevation B

Concrete tiles to match existing.

Exposed timber with render infill.

Stock Brick.

Exciting Development Opportunity with Planning to Extend the Existing Dwelling* and Build a New Triple Garage with Home Office

Seven Bishops, Catts Hill, Mark Cross, Crowborough, East Sussex, TN6 3NQ

Site Description

Seven Bishops is located in the High Weald Area of Outstanding Natural Beauty, on the south side of the B2100 Catts Hill, between Mark Cross and Rotherfield.

Despite the site's attractive rural outlook, direct rail travel to London can be found at Crowborough (2.7 miles), Wadhurst (4.8 miles), and Tunbridge Wells (6.2 miles). Furthermore, Royal Tunbridge Wells also offers a wide array of amenities and services, including several leisure facilities and a range of independent shops. In the surrounding towns there is a good mix of state and private schools, including a number of grammar schools.

The existing dwelling is set in a plot of approx. 0.644 acres and is accessed via Catts Hill. The existing house with the partially constructed extensions sits centrally on the site. We understand there is a circa 4m gradient across the site with the highest level in the eastern corner falling to the lowest point in the western corner. The gardens are laid mainly to lawn with some mature planting around and on the site.

The existing dwelling is a three-bedroom cottage, with painted brick elevations under a pitched plain concrete tiled roof. The property requires modernisation and refurbishment. At the west and north of the existing house there are partially constructed elements of the two storey extensions.

Work on the garage has commenced to ground floor slab level in accordance with the approved design under planning reference [WD/2015/0247/F](#). With alterations made under planning reference [WD/2023/1081/F](#).

* We understand from our clients that they have submitted a "Section 73 application to vary the Conditions showing the house as it now is, ie substantially removed and built back on new/existing foundations. This will mean the house is a new build rather than extension and alteration."

Existing North Elevation Archive photo 2015



Planning

The site has planning consent for extending the existing dwelling, as well as building a triple garage with a home office above.

Estimated Consented House Area

Ground: 154.5m²

First: 155.9m²

Total 310.4 m² (3341.11 ft²)

Estimated Consented Garage Area

Garage: 76.1m²

Frist Floor Annex: 51m²

Total=127.1 (1368.09 ft²)

[WD/2023/1081/F](#) - PROPOSED TRIPLE GARAGE WITH HOME OFFICE ABOVE.

[WD/2015/0247/F](#) - TWO STOREY EXTENSION AND NEW TRIPLE GARAGES TO REPLACE EXISTING PARTIALLY IMPLEMENTED PLANNING CONSENT WD/2010/1900/F

* We understand from our clients that they have submitted a "Section 73 application to vary the Conditions showing the house as it now is, ie substantially removed and built back on new/existing foundations. This will mean the house is a new build rather than extension and alteration."

We are further advised "the house and garage are fully designed with detailed drawings and structural calculations."

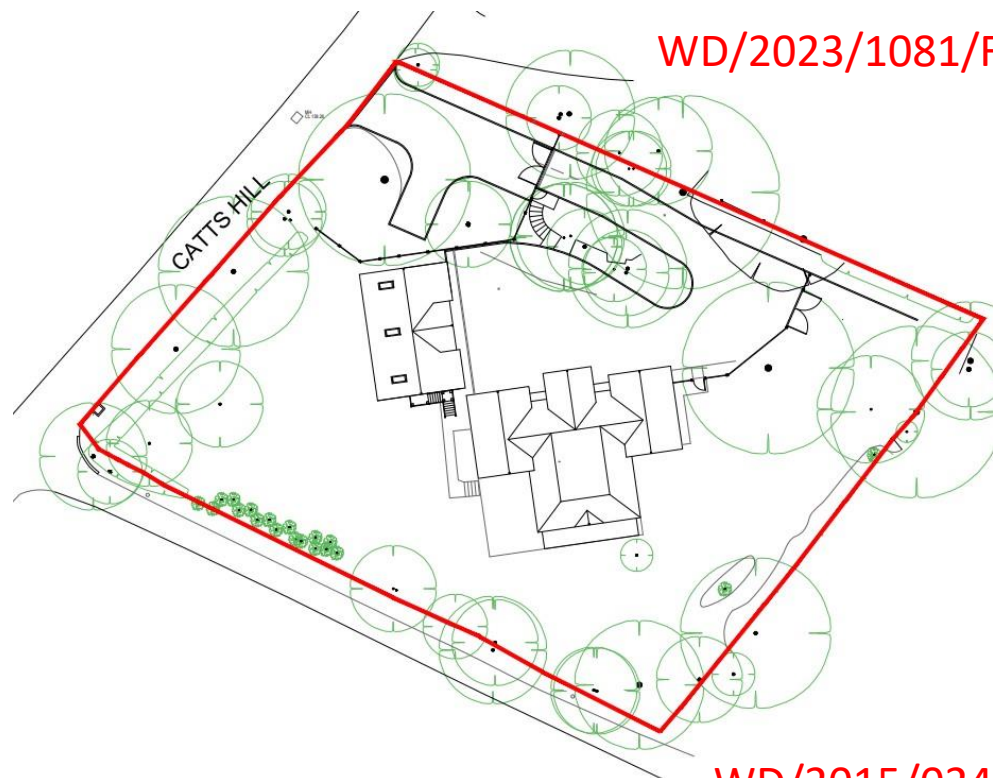

WD/2023/1081/F

WD/2015/0247/F



Front (North) Elevation A

Sales and Viewing Information

Services

All intending purchasers are strongly advised to make their own enquiries with the relevant statutory undertakers to ensure availability and adequacy of any services.

Tenure

The site is to be sold Freehold with vacant possession on Completion.

CIL/S106

The vendor has advised there is no CIL on the site.

VAT

The vendor has advised that he will not elect to charge VAT

Method of Sale

Offers are invited by way of Private Treaty (subject to contract.) All offers should be submitted in writing to RPC's Tonbridge Office. p.bowden@rpcland.co.uk

In submitting a proposal, please include the following:

- Offer price
- Details of any assumptions and conditions, including any abnormal costs and CIL.
- Details of purchasers funding arrangements
- Due diligence required prior to exchange of contracts along with associated timeframe.
- Confirmation of exchange and completion timescales.
- Full solicitor's details
- The Vendor reserves the right not to accept the highest nor any bid made for the site.
- As a regulated industry under anti-money laundering regulations RPC Land & New Homes will need to verify the identity of the purchasers and this will be completed before Heads of Terms are issued

Viewing

Strictly by appointment with RPC Land & New Homes, Tonbridge office 01732 363633.

Fees

We have agreed with the Vendor that the Purchaser will be responsible for RPC Land & New Homes fees at 1.75% of the purchase price plus V.A.T at the prevailing rate, this should be taken into consideration when making offers.

WD/2023/1081/F Garage



Front (East) Elevation W

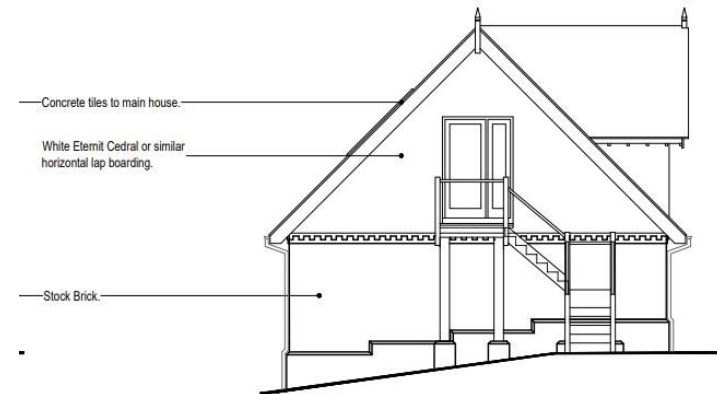

Side (South) Elevation X

Agent Details

Peter Bowden
01732 363633

p.bowden@rpcland.co.uk



Misrepresentation Clause

RPC Land & New Homes for themselves and for the vendors of this property for whom they act, give notice that:

These particulars are prepared only for the guidance of prospective purchasers. They are intended to give a fair overall description of the property but do not constitute the whole or any part of an offer or contract. RPC Land & New Homes undertake to comply with the terms of the Property Misdescriptions Act 1991 but prospective purchasers must satisfy themselves as to the accuracy of the contents of these particulars, and RPC Land & New Homes will not be liable in negligence for any loss arising from the use of these particulars.

Any information contained herein (whether in the text, plans or photographs) is given in good faith but RPC Land & New Homes cannot guarantee the accuracy of any description, dimensions, references to condition, necessary permissions for use and occupation or any other details contained therein, nor should any information contained herein be relied upon as a statement or representation of fact. Prospective purchasers or tenants must satisfy themselves as to the accuracy of all information contained in these particulars.

Prices and rents quoted in these particulars may be subject to VAT in addition.

Nothing in these particulars shall be deemed to be a statement that the property is in good condition or otherwise, and reference to any plant, machinery, equipment, services, fixtures or fittings at the property shall not constitute a representation as to its state or condition or that it is capable of fulfilling its intended function. Prospective purchasers should satisfy themselves as to the fitness of such items for their requirements.

The photographs appearing in this brochure show only certain parts and aspects of the property. Certain aspects of the property may have changed since the photographs were taken and it should not be assumed that the property remains precisely as displayed in the photographs. It should not be assumed that everything shown in the photographs is included in the sale of the property. Furthermore no assumptions should be made in respect of parts of the property which are not shown in the photographs.

Any reference in these particulars to the fact that alterations have been carried out or that a particular use is made of any part of the property is not intended to be a statement that any necessary planning, building regulations or other consents have been obtained and these matters must be verified by any intending purchaser.

No employee of RPC Land & New Homes has any authority to make or give any representation or warranty whatsoever in relation to the property.

All photographs, graphics and plans are for illustrative purposes only and all measurements are approximate