

CDM 2015 Health & Safety Information

This information relates only to 'Significant Hazards' identified on this drawing and is to be read in conjunction with the Designer's Hazard Register.

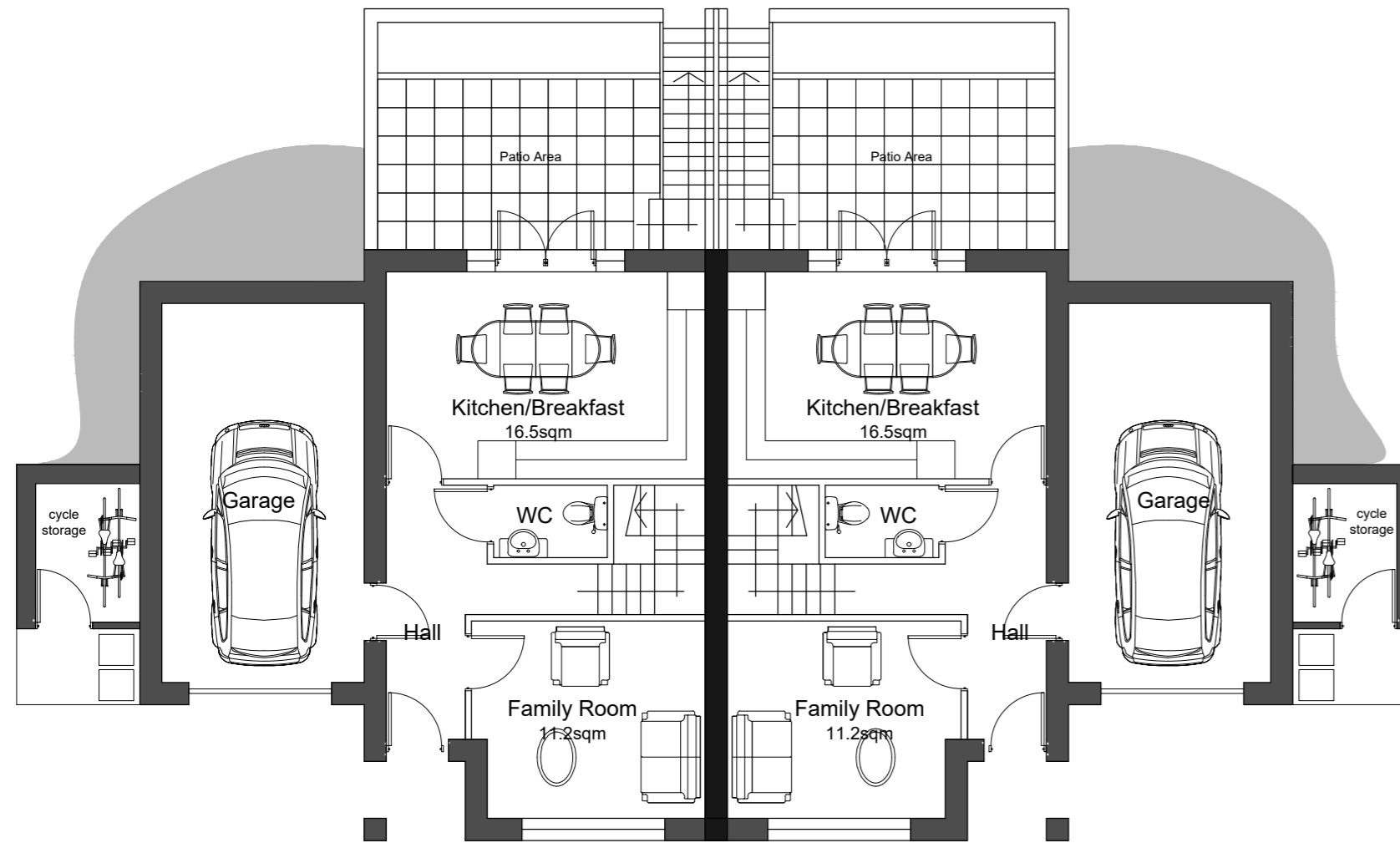

Ground Floor Plan

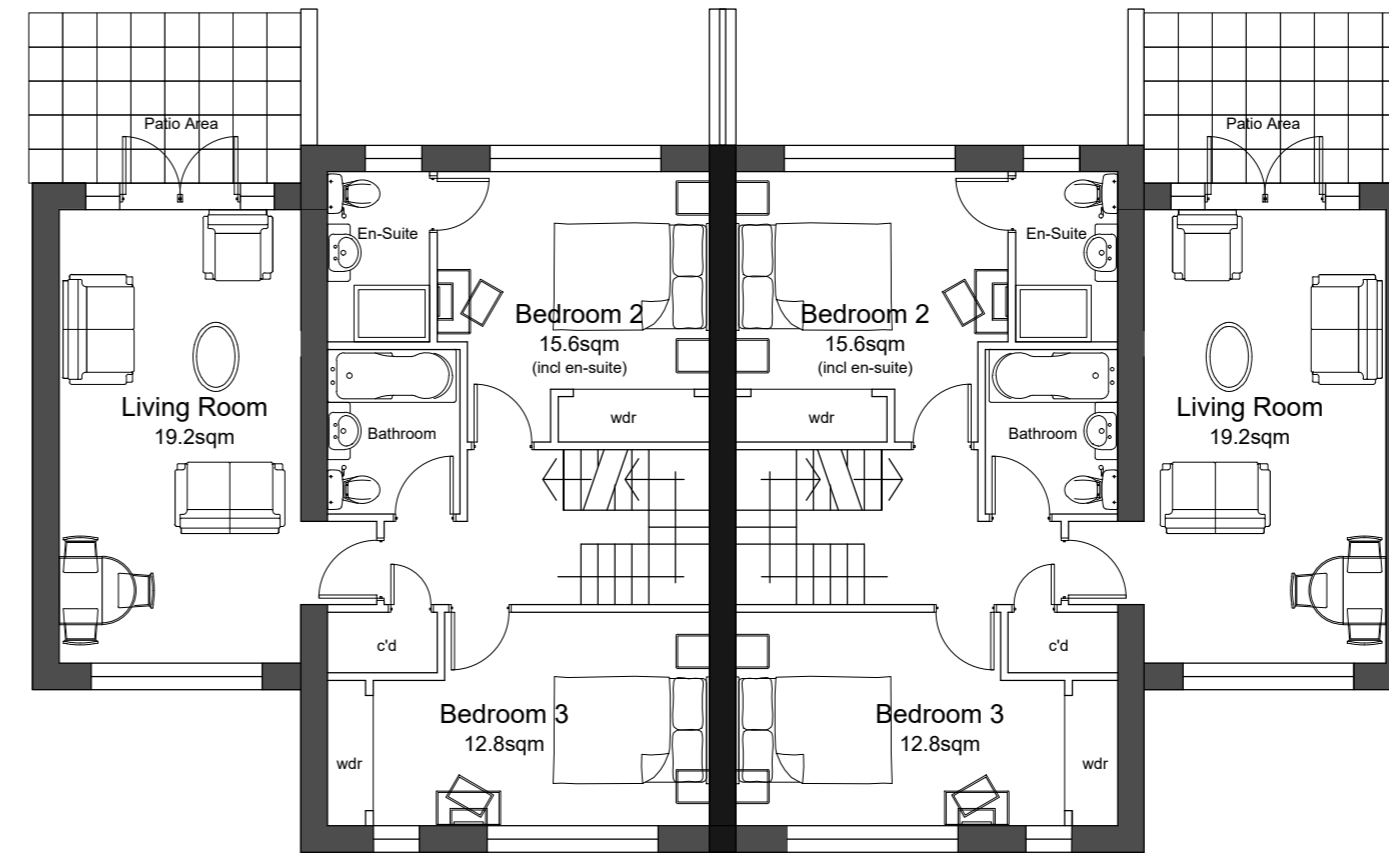

First Floor Plan



Second Floor Plan

Rev	Date	Revision Details	Dr	Ch
A	28.01.20	Cycle store amendment	GP	KE



London: 76 Great Suffolk Street
London, SE1 0BL
T 0207 928 2773 E london@eearchitecture.com
Sussex: Brooklyn Chambers, 11 Goring Road
Worthing, West Sussex, BN12 4AP
T 01903 248777 E sussex@eearchitecture.com
Bristol: Westworks, Colston Tower
Colston Street, Bristol, BS1 4XE
T 0117 214 1101 E bristol@ecestworks.com
ECE Architecture
www.eearchitecture.com

Client's Name
Persimmon Homes South East

Job Title
Land at Reef Way, Hailsham

Drawing Title
**Proposed Floor plans
Plots 3 & 4**

Scale
1:100 @ A2



Drawn	Checked	Date
KE	AK	26.04.18

Job No	Drawing No	Rev
6491	209	A

Status
APPROVAL