



**Exciting Opportunity for distinctive  
Grade II Listed Pub located on the West  
Malling boundary**

**The Wheatsheaf Inn  
306 London Road, Leybourne  
WEST MALLING ME19 5AT**



# Site Description

The Wheatsheaf Inn is an attractive grade II listed public house on the border of West Malling. The property has been used as a public house with ancillary accommodation for many years. The site offers excellent potential for conversion subject to all necessary consents.

## Ground Floor

Entrance into the bar area presented in the traditional style, with beamed ceilings, exposed wooden flooring and inglenook fireplace. The restaurant area is a single storey extension to the frontage to the pub. Walk in storeroom and trade kitchen with access to back yard/garden.

## Lower Floors

Basement level with is beer cellar with barrel drop. Also, ladies and men's customer toilets accessed from bar area.

## Upper Floors

First floor consists of three rooms and bathroom for living accommodation. On Second Floor a further two rooms for accommodation.

## The Stables

The stables offers self-contained ancillary accommodation, equipped with bedroom, ensuite and kitchen/living room.

## Location

The site is located approximately 1.6 miles from Ryarsh, with its primary school and public house, the Duke of Wellington. The site is also circa 0.7 miles from West Malling, with its range of local restaurants, shops and amenities. West Malling Railway Station, which is 1.5 miles away, offers a circa 55 minutes service to London Victoria. Further afield Gatwick Airport is an estimated 32 miles away.

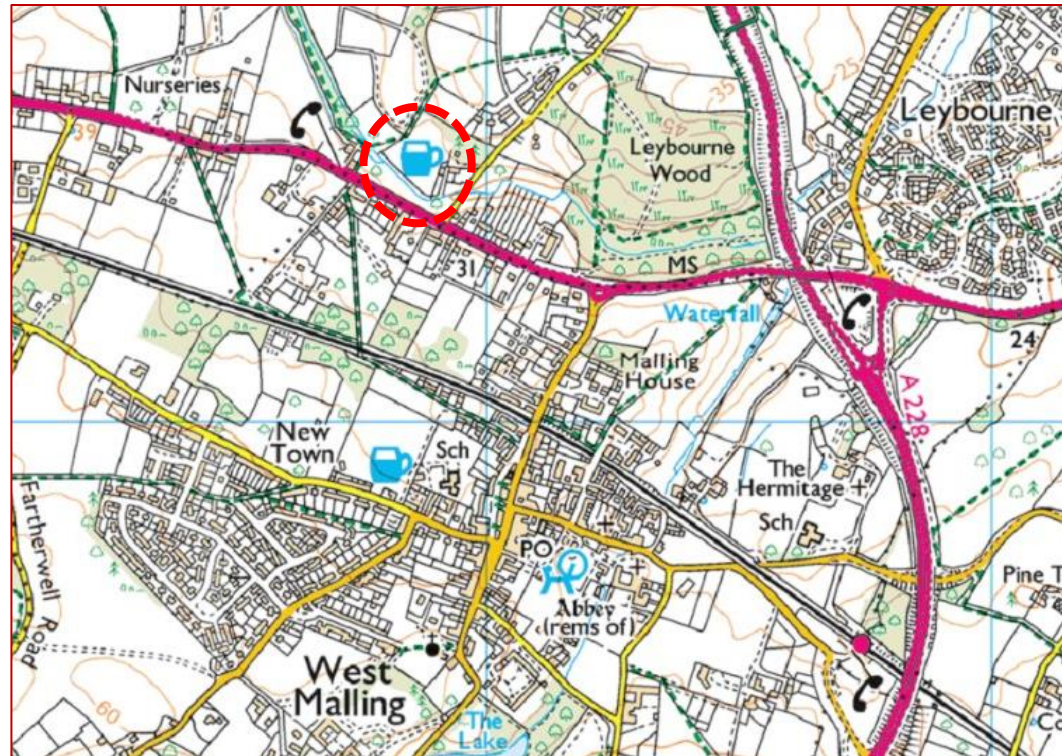

# Sales and Viewing Information

## Method of Sale

The site is offered on the open market for sale by private treaty. All offers must be submitted in writing to RPC's Tonbridge Office.

[p.bowden@rpcland.co.uk](mailto:p.bowden@rpcland.co.uk)

Offers should include details of any overage which may be paid in light of planning consents.

## Services

All intending purchasers are advised to make their own enquires with the relevant statutory bodies to ensure availability and adequacy of any services.

## Viewing

Strictly by appointment with RPC land & New Homes, Tonbridge office, 01732 363633

## Fees

Intending Purchasers will be required to pay RPC Land & New Homes introductory fees at 1.75% of the purchase price plus V.A.T at the prevailing rate on the legal completion. This must be taken into account when submitting any offers.

The Wheatsheaf, 306 London Road

The Wheatsheaf - Gross Internal Area : 293.5 sq.m (3159 sq.ft.)  
Annexe - Gross Internal Area : 40.5 sq.m (435 sq.ft.)

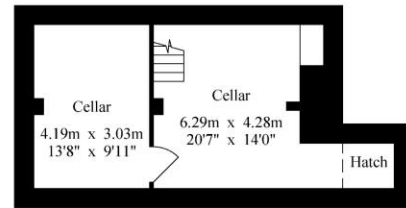
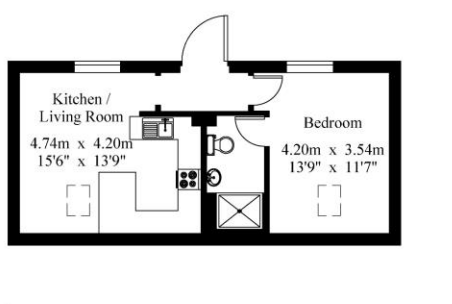

Lower Ground Floor

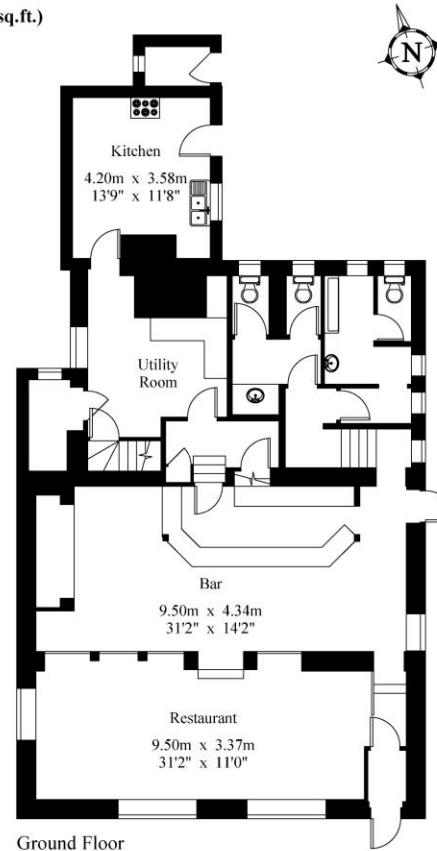

Ground Floor

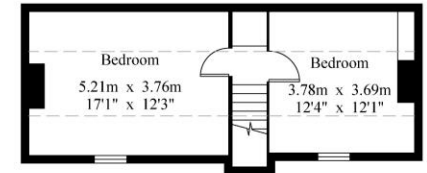

Second Floor

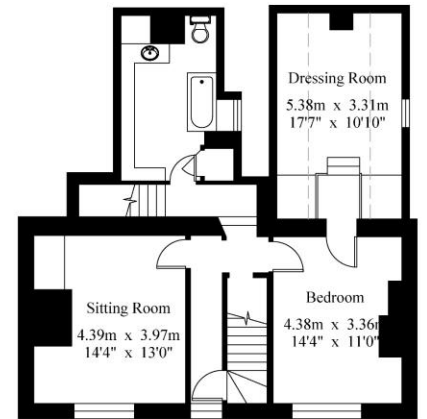

First Floor



For Identification Purposes Only.  
© 2023 Trueplan (UK) Limited (01892) 614 881



# Agent Details

Peter Bowden  
01732 363633

[p.bowden@rpcland.co.uk](mailto:p.bowden@rpcland.co.uk)



## Misrepresentation Clause

RPC Land & New Homes for themselves and for the vendors of this property for whom they act, give notice that:

These particulars are prepared only for the guidance of prospective purchasers. They are intended to give a fair overall description of the property but do not constitute the whole or any part of an offer or contract. RPC Land & New Homes undertake to comply with the terms of the Property Misdescriptions Act 1991 but prospective purchasers must satisfy themselves as to the accuracy of the contents of these particulars, and RPC Land & New Homes will not be liable in negligence for any loss arising from the use of these particulars.

Any information contained herein (whether in the text, plans or photographs) is given in good faith but RPC Land & New Homes cannot guarantee the accuracy of any description, dimensions, references to condition, necessary permissions for use and occupation or any other details contained therein, nor should any information contained herein be relied upon as a statement or representation of fact. Prospective purchasers or tenants must satisfy themselves as to the accuracy of all information contained in these particulars.

Prices and rents quoted in these particulars may be subject to VAT in addition.

Nothing in these particulars shall be deemed to be a statement that the property is in good condition or otherwise, and reference to any plant, machinery, equipment, services, fixtures or fittings at the property shall not constitute a representation as to its state or condition or that it is capable of fulfilling its intended function. Prospective purchasers should satisfy themselves as to the fitness of such items for their requirements.

The photographs appearing in this brochure show only certain parts and aspects of the property. Certain aspects of the property may have changed since the photographs were taken and it should not be assumed that the property remains precisely as displayed in the photographs. It should not be assumed that everything shown in the photographs is included in the sale of the property. Furthermore no assumptions should be made in respect of parts of the property which are not shown in the photographs.

Any reference in these particulars to the fact that alterations have been carried out or that a particular use is made of any part of the property is not intended to be a statement that any necessary planning, building regulations or other consents have been obtained and these matters must be verified by any intending purchaser.

No employee of RPC Land & New Homes has any authority to make or give any representation or warranty whatsoever in relation to the property.